

- Legend**
- Work Area
 - Tubular
 - Arrowboard (Single)
 - Sign Stand
 - Traffic controller

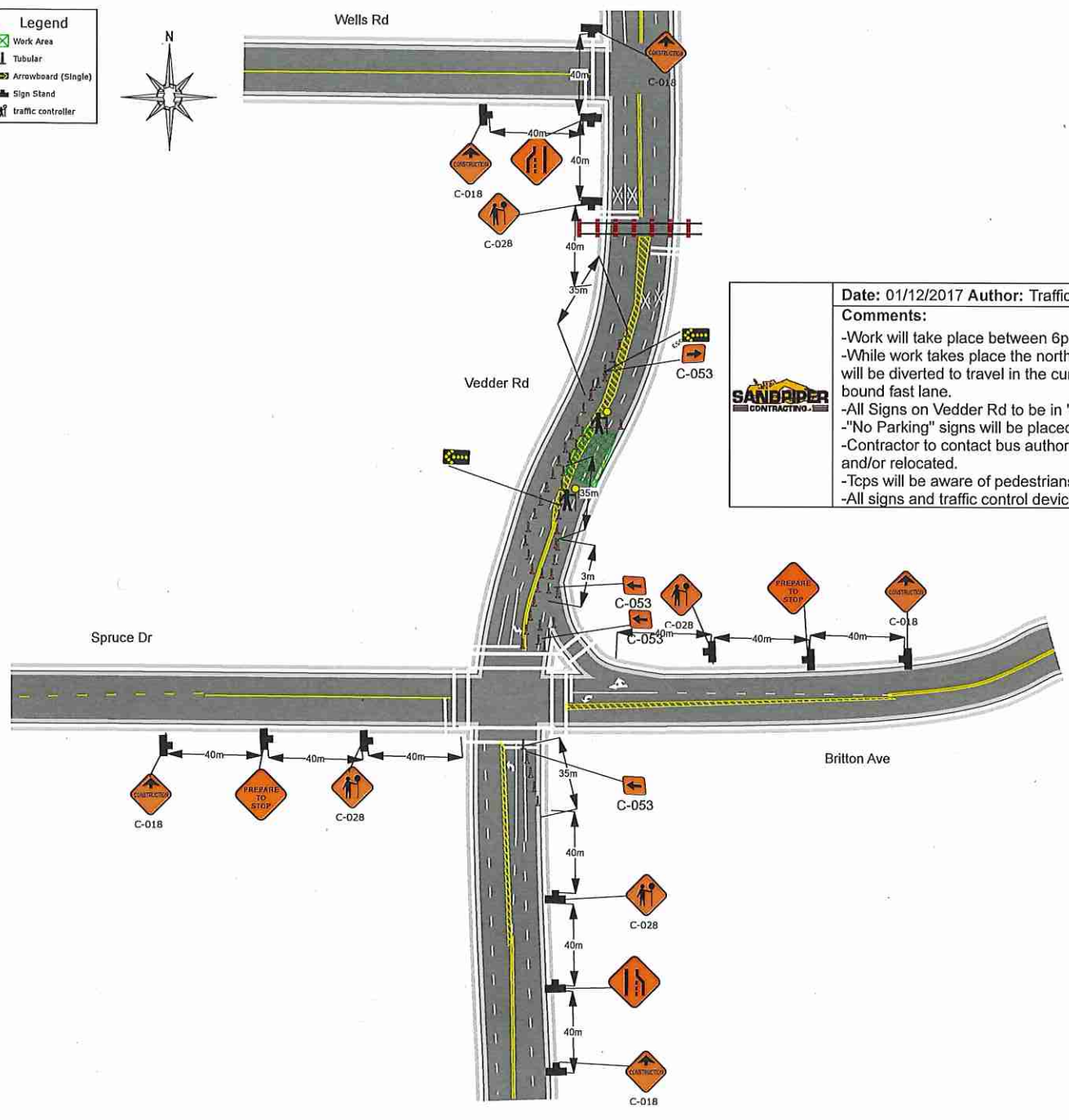
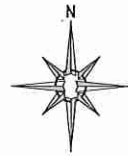

Date: 01/12/2017 **Author:** Traffic King Ent **Project:** Sandpiper- Chilliwack - Vedder Rd

Comments:

- Work will take place between 6pm - Midnight
- While work takes place the north bound lanes on Vedder Rd will be closed. south bound traffic will be diverted to travel in the curb lane only while north bound traffic will travel in the south bound fast lane.
- All Signs on Vedder Rd to be in 'windmaster' style sign stands
- "No Parking" signs will be placed where needed prior to work beginning
- Contractor to contact bus authority prior to work beginning to have bus stop closed and/or relocated.
- Tcps will be aware of pedestrians and cyclists at all times
- All signs and traffic control devices are to comply with MOT Manual for Work on Roadways



- Legend**
- Tubular
 - Arrowboard (Single)
 - Work Area
 - Sign Stand
 - Traffic controller

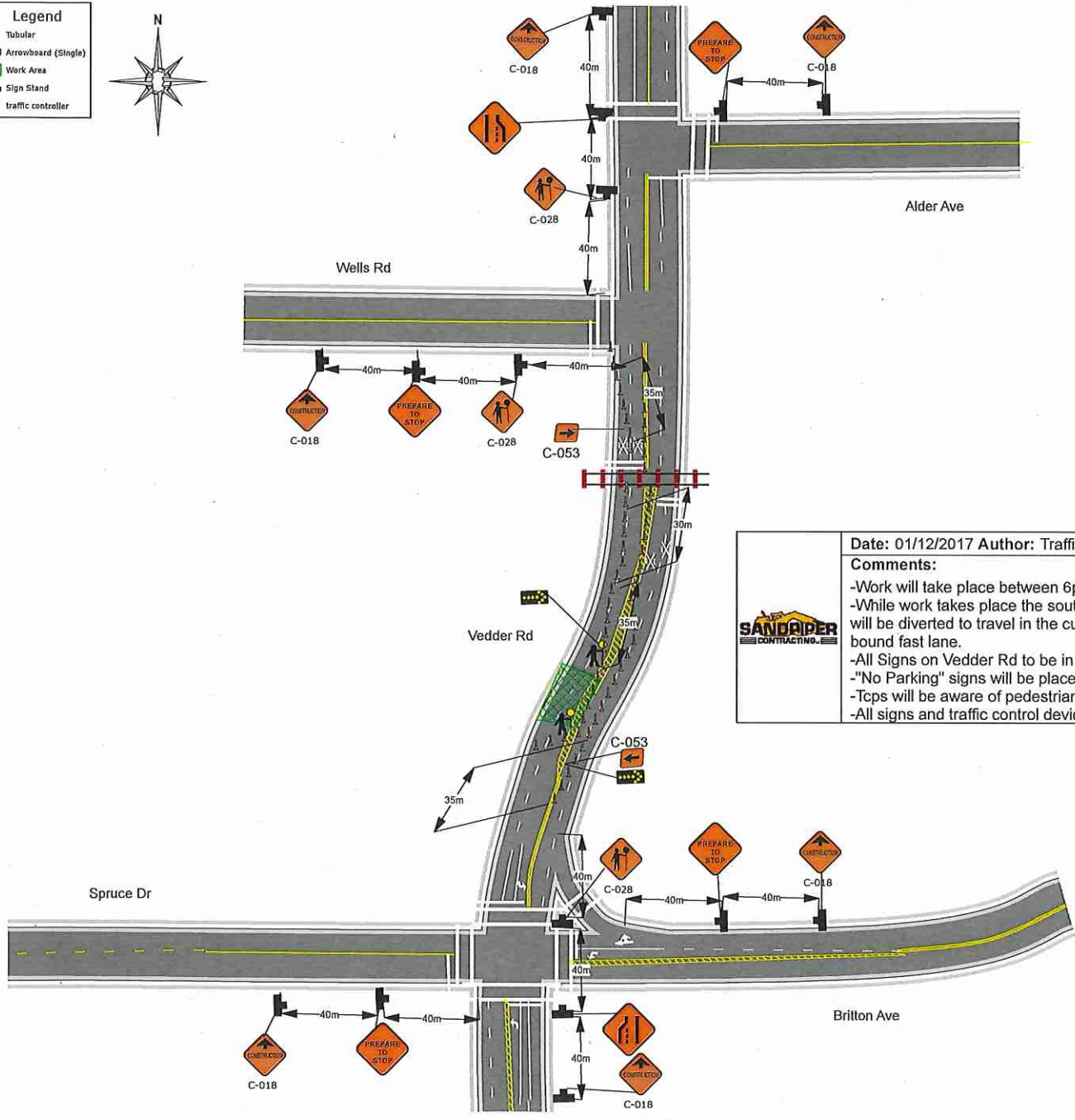
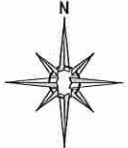

Date: 01/12/2017 **Author:** Traffic King Ent **Project:** Sandpiper- Chilliwack - Vedder Rd

Comments:

- Work will take place between 6pm - Midnight
- While work takes place the south bound lanes on Vedder Rd will be closed. north bound traffic will be diverted to travel in the curb lane only while south bound traffic will travel in the south bound fast lane.
- All Signs on Vedder Rd to be in 'windmaster' style sign stands
- "No Parking" signs will be placed where needed prior to work beginning
- Tcps will be aware of pedestrians and cyclists at all times
- All signs and traffic control devices are to comply with MOT Manual for Work on Roadways



north

- Legend**
-  Work Area
 -  Tubular
 -  Arrowboard (Single)
 -  Sign Stand
 -  Traffic controller

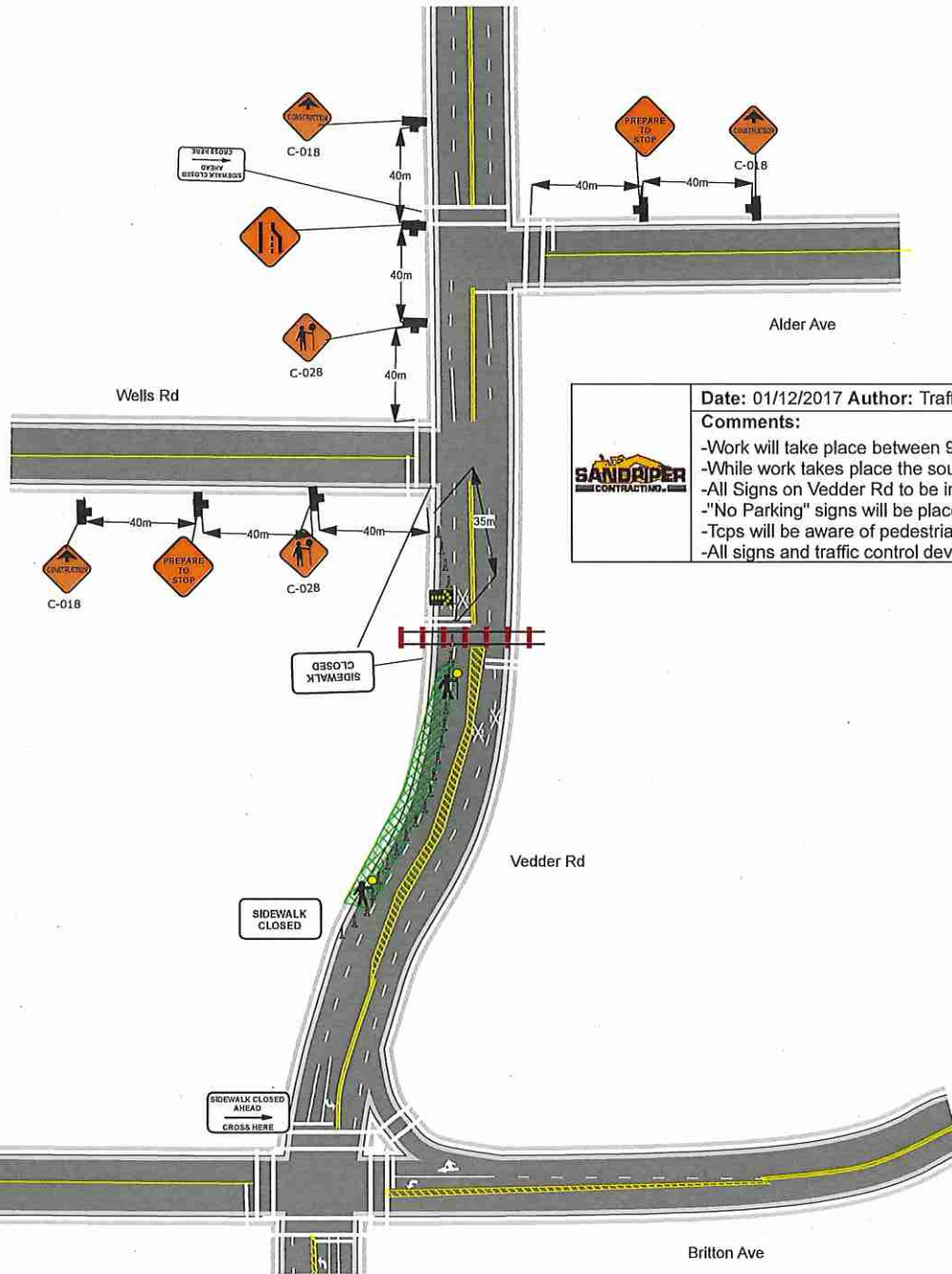
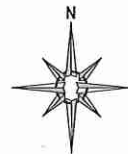

Date: 01/12/2017 **Author:** Traffic King Ent **Project:** Sandpiper- Chilliwack - Vedder Rd

Comments:

- Work will take place between 9am and 6pm
- While work takes place the south bound curb lane on Vedder Rd will be closed.
- All Signs on Vedder Rd to be in 'windmaster' style sign stands
- "No Parking" signs will be placed where needed prior to work beginning
- Tcps will be aware of pedestrians and cyclists at all times
- All signs and traffic control devices are to comply with MOT Manual for Work on Roadways



- Legend**
- Work Area
 - Tubular
 - traffic controller
 - Sign Stand

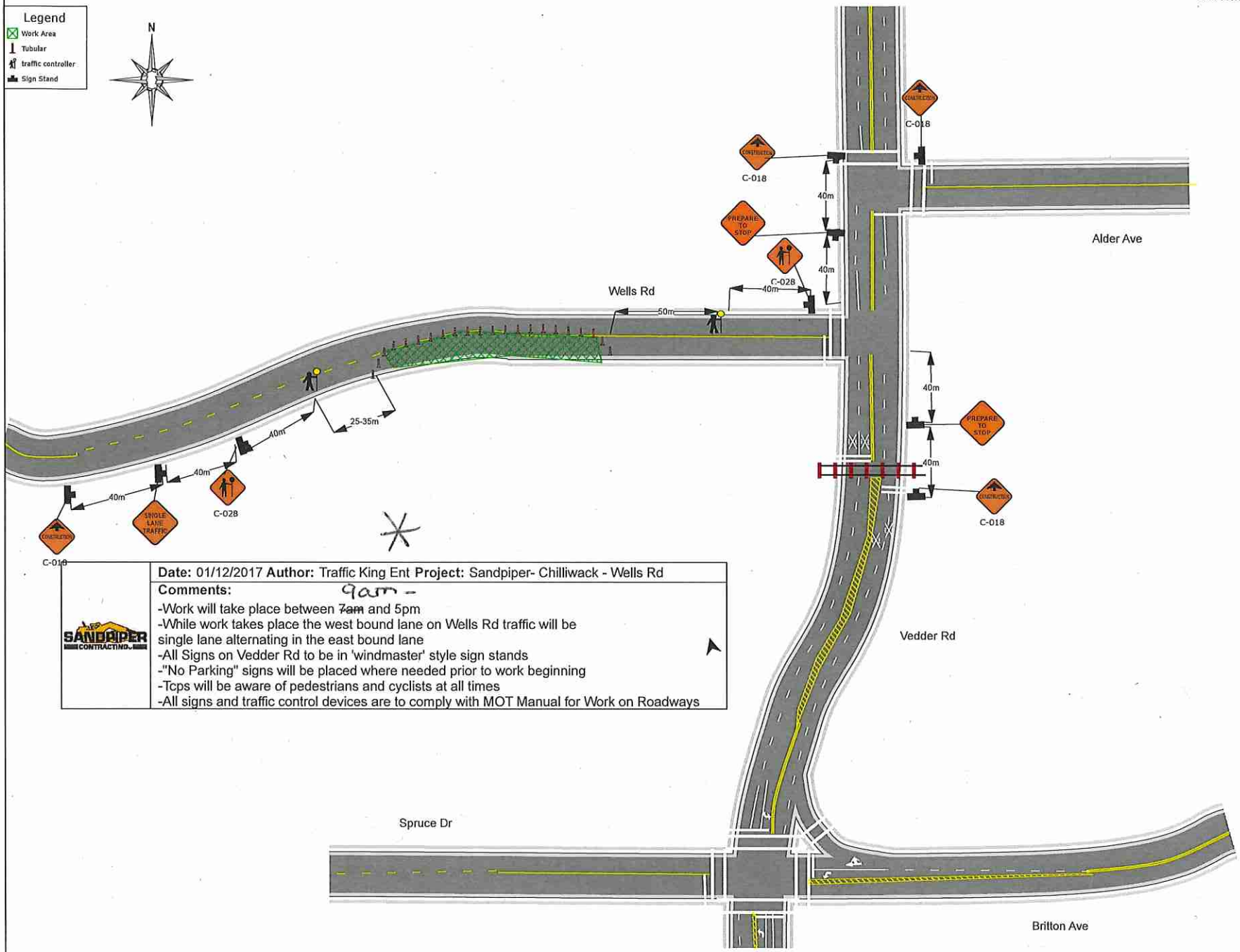
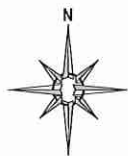

Date: 01/12/2017 **Author:** Traffic King Ent Project: Sandpiper- Chilliwack - Wells Rd

Comments:
9am -
 -Work will take place between ~~7am~~ and 5pm
 -While work takes place the west bound lane on Wells Rd traffic will be single lane alternating in the east bound lane
 -All Signs on Vedder Rd to be in 'windmaster' style sign stands
 -"No Parking" signs will be placed where needed prior to work beginning
 -Tcps will be aware of pedestrians and cyclists at all times
 -All signs and traffic control devices are to comply with MOT Manual for Work on Roadways



- Legend**
-  Work Area
 -  Tubular
 -  Arrowboard (Single)
 -  Sign Stand
 -  Traffic controller

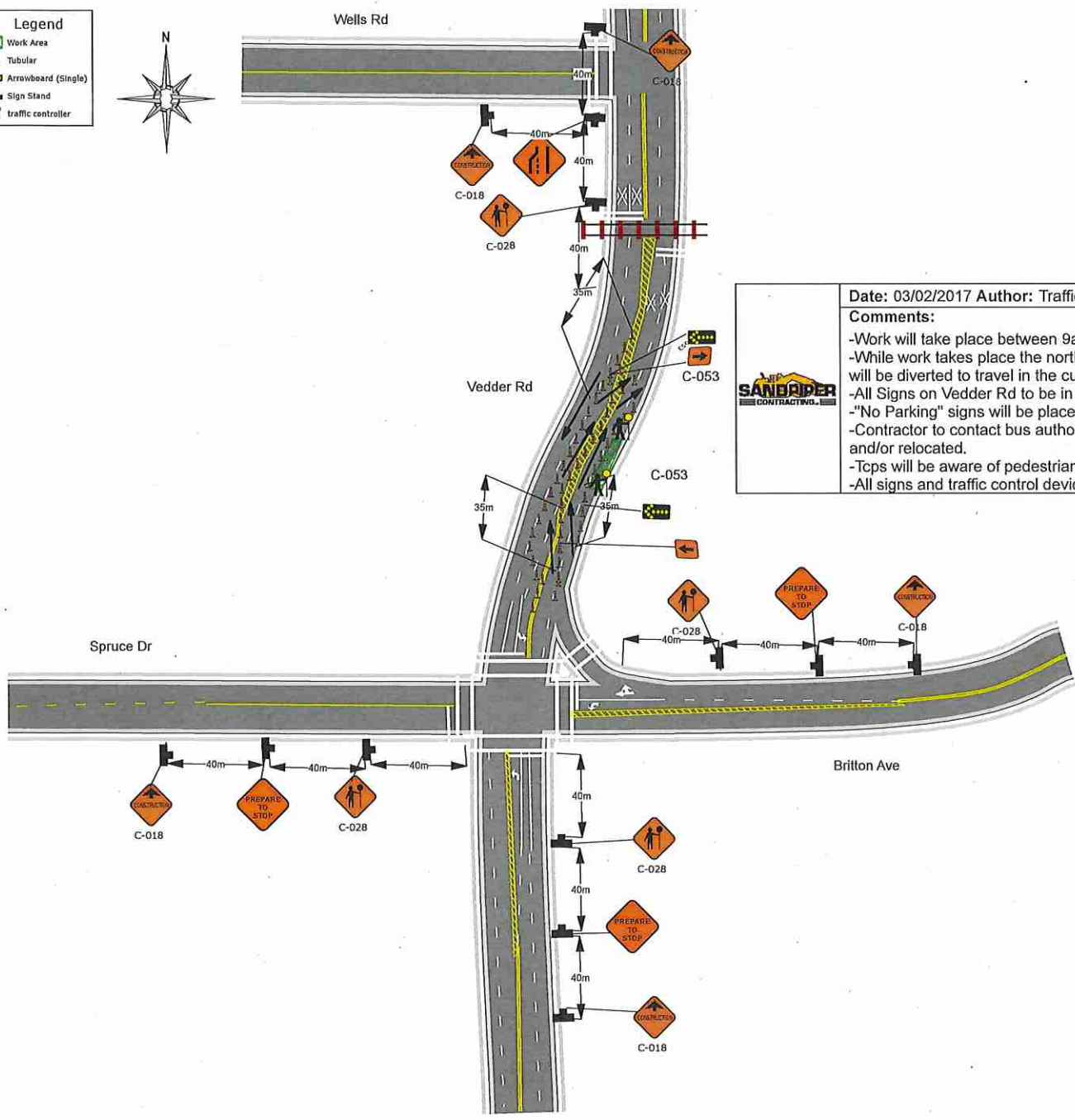
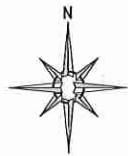

Date: 03/02/2017 **Author:** Traffic King Ent **Project:** Sandpiper- Chilliwack - Vedder Rd

Comments:

- Work will take place between 9am and 6pm
- While work takes place the north bound curb lane on Vedder Rd will be closed. south bound traffic will be diverted to travel in the curb lane only while two lanes north bound will be maintained.
- All Signs on Vedder Rd to be in 'windmaster' style sign stands
- "No Parking" signs will be placed where needed prior to work beginning
- Contractor to contact bus authority prior to work beginning to have bus stop closed and/or relocated.
- Tcps will be aware of pedestrians and cyclists at all times
- All signs and traffic control devices are to comply with MOT Manual for Work on Roadways



- Legend**
-  Tubular
 -  Arrowboard (Single)
 -  Work Area
 -  Sign Stand
 -  Traffic controller

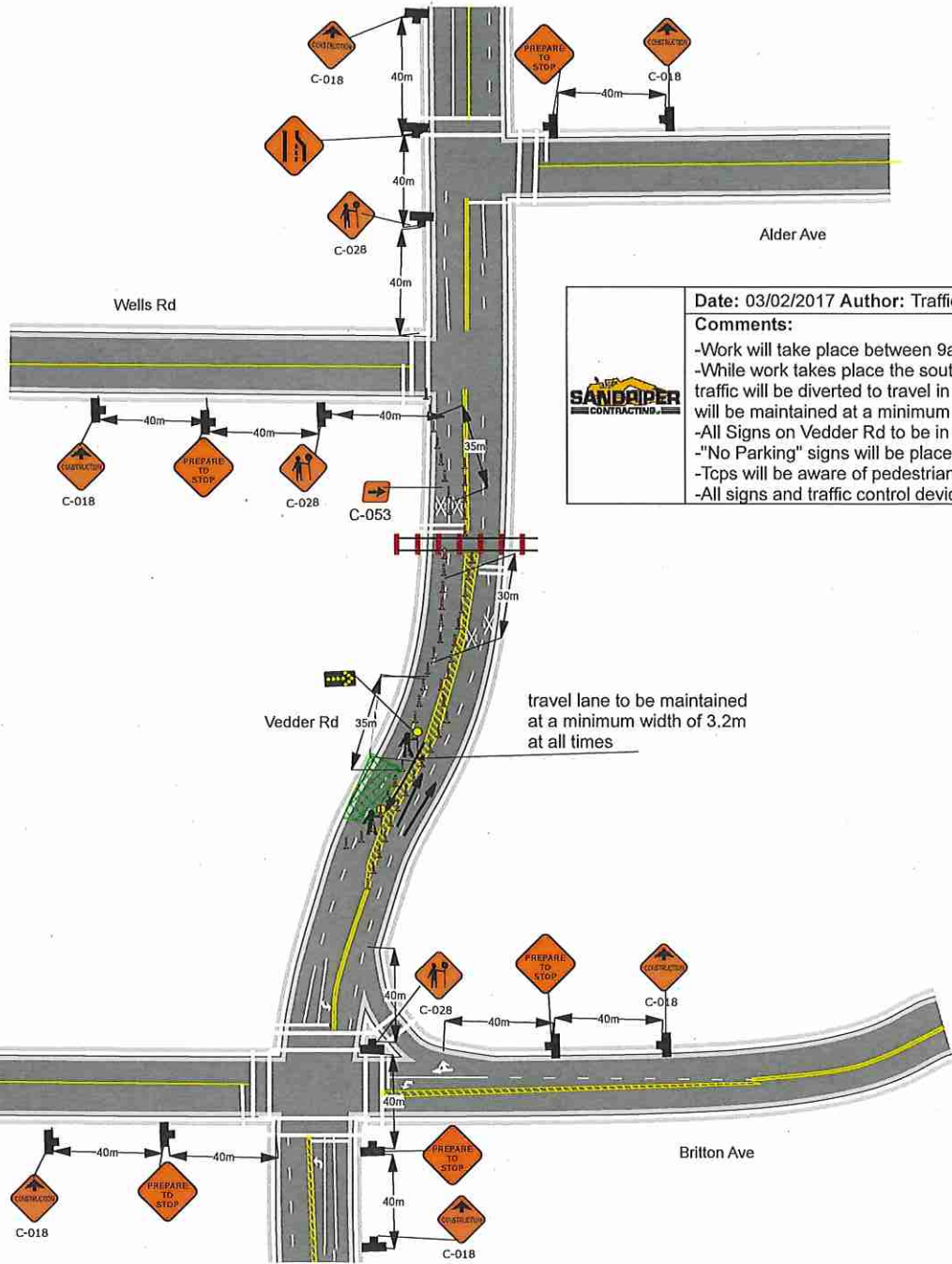
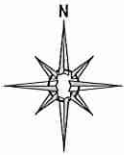

Date: 03/02/2017 **Author:** Traffic King Ent **Project:** Sandpiper- Chilliwack - Vedder Rd

Comments:

- Work will take place between 9am and 6pm
- While work takes place the south bound curb lane on Vedder Rd will be closed. south bound traffic will be diverted to travel in the painted median. The travel lane will be maintained at a minimum width of 3.2 meters at all times
- All Signs on Vedder Rd to be in 'windmaster' style sign stands
- "No Parking" signs will be placed where needed prior to work beginning
- Tcps will be aware of pedestrians and cyclists at all times
- All signs and traffic control devices are to comply with MOT Manual for Work on Roadways



travel lane to be maintained at a minimum width of 3.2m at all times